

**SPECIFICATION**

FOUNDATION: COLUMN FOUNDATION  
 FLOORING: MOSAIC FLOORING  
 SUPER STRUCTURE: 0.23M THICK AND 0.11M WIDTH  
 BRICK WALL 10 CM 1:3 PLASTERED  
 R.C.C WORKS: R.C.C SLAB, LINTEL BEAMS, SUNSHADE  
 ETC IN 1:2:4 MIX WITH ADEQUATE  
 REINFORCEMENT  
 WEATHERING COURSE: ONE SET OF PRESSED TILES  
 OVER A BED OF BRICK JELLY LIME  
 CONCRETE, WITH CRUDE OIL LAID TO SLOPE  
 NOTE: WATER TANK / U.G SUMP SCIENTIFICALLY CLOSED  
 AND HERMETICALLY SEALED

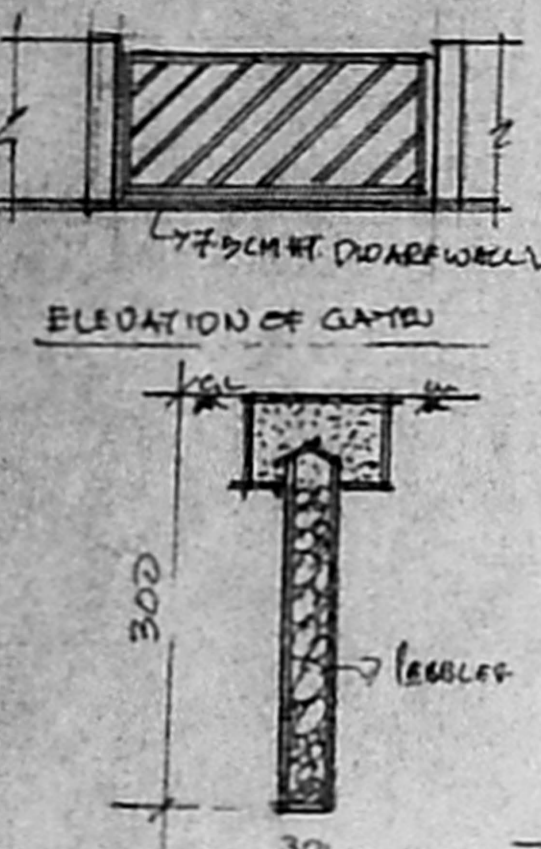

ELEVATION OF GATE  
 FOUNDATION  
 SAND BED 180x180  
 180x180

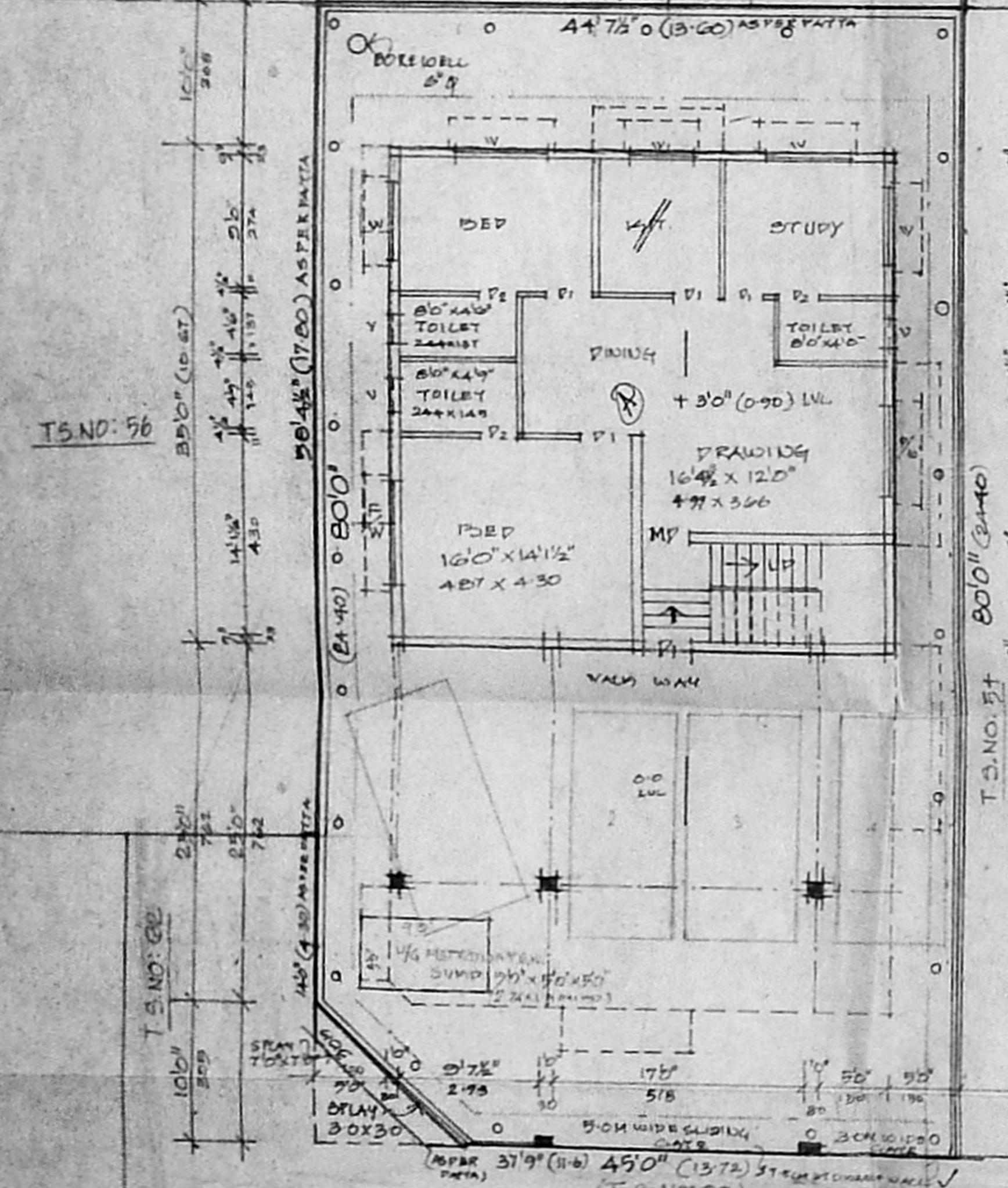

**SITE / STILL / GROUND FLOOR PLAN**  
 SCALE: 1:100 (8" TO AN INCH)

OFFICE COPY

A/000936/191/2002  
 APPROVED  
 SUBJECT TO THE CONDITIONS IN  
 THIS OFFICE LETTER  
 No. 3228/192/19/11/22  
 FOR MEMBER SECRETARY  
 CHENNAI METROPOLITAN  
 DEVELOPMENT AUTHORITY  
 CHENNAI-600 008

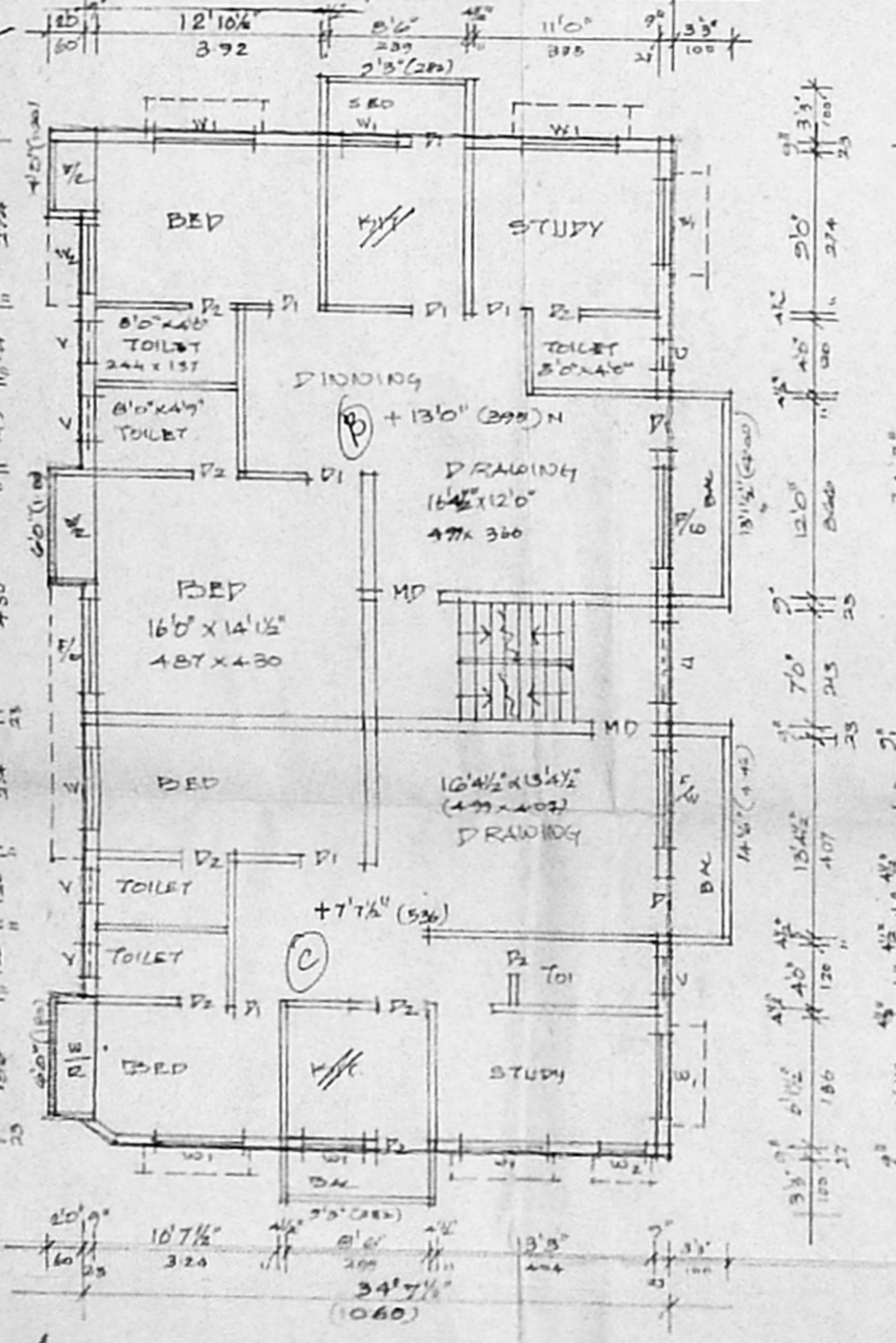

**FIRST FLOOR PLAN**

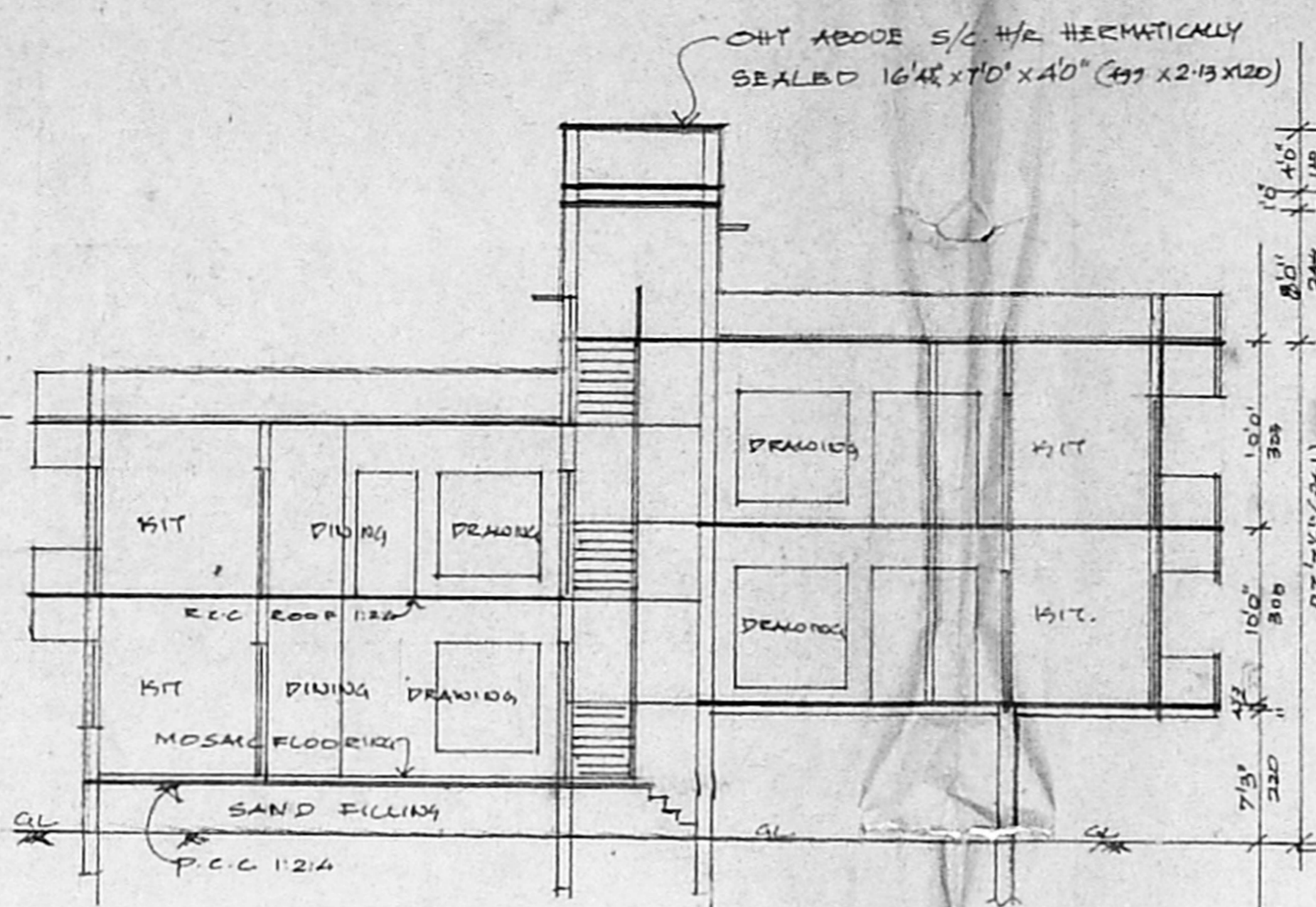

**SECTION ON AB**

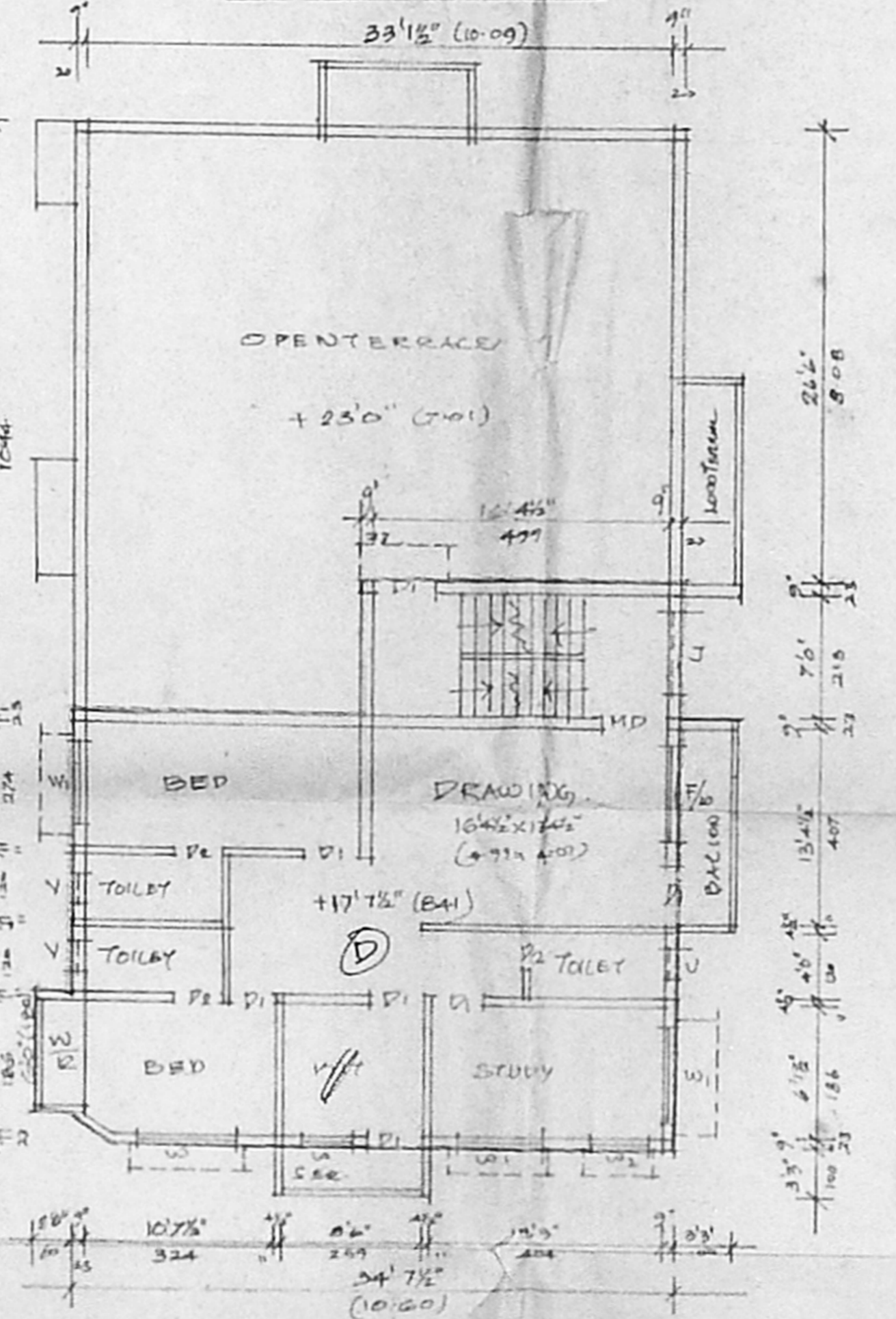

**SECOND FLOOR PLAN (ABOVE STAIRS)**

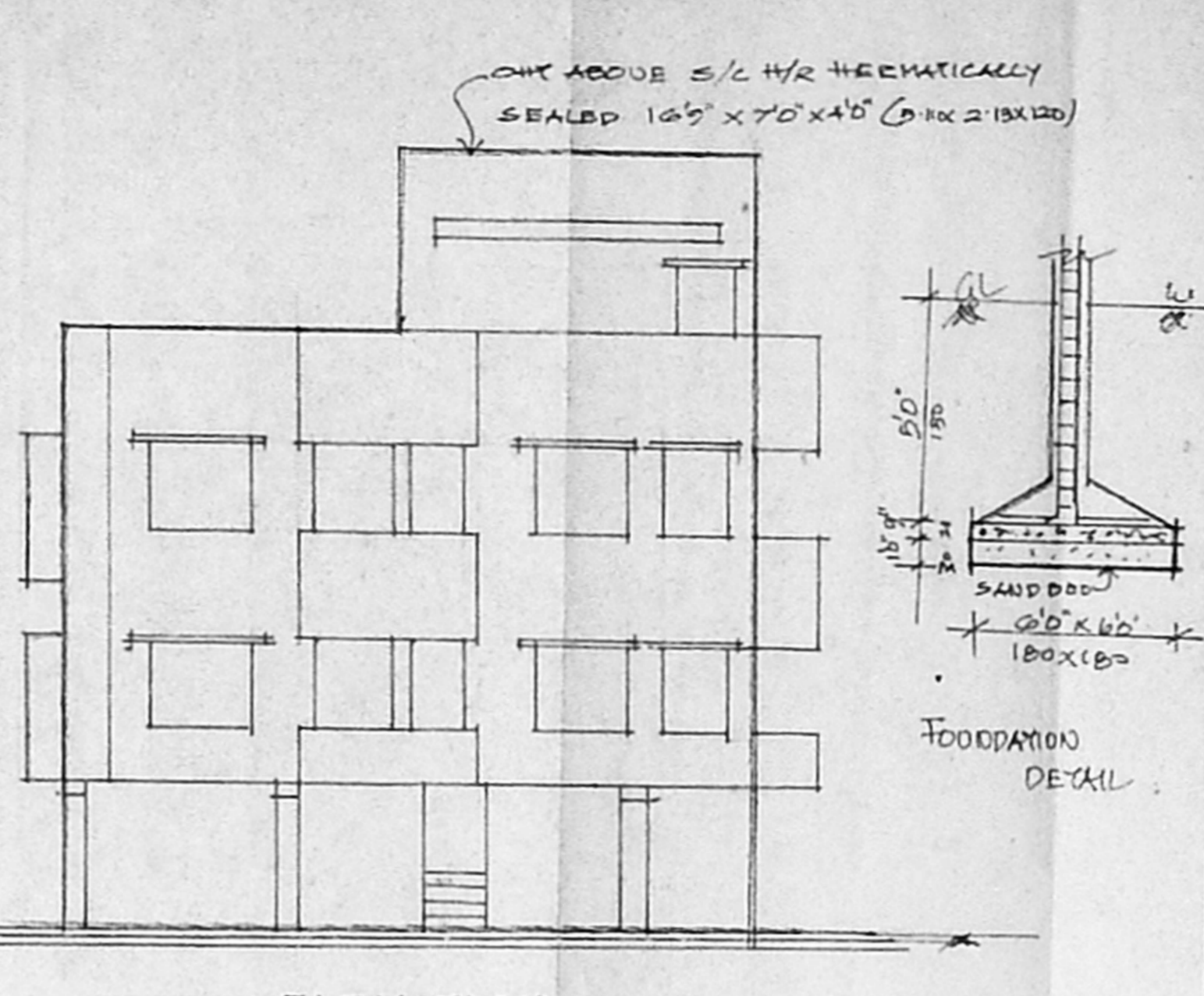

**ELEVATION**

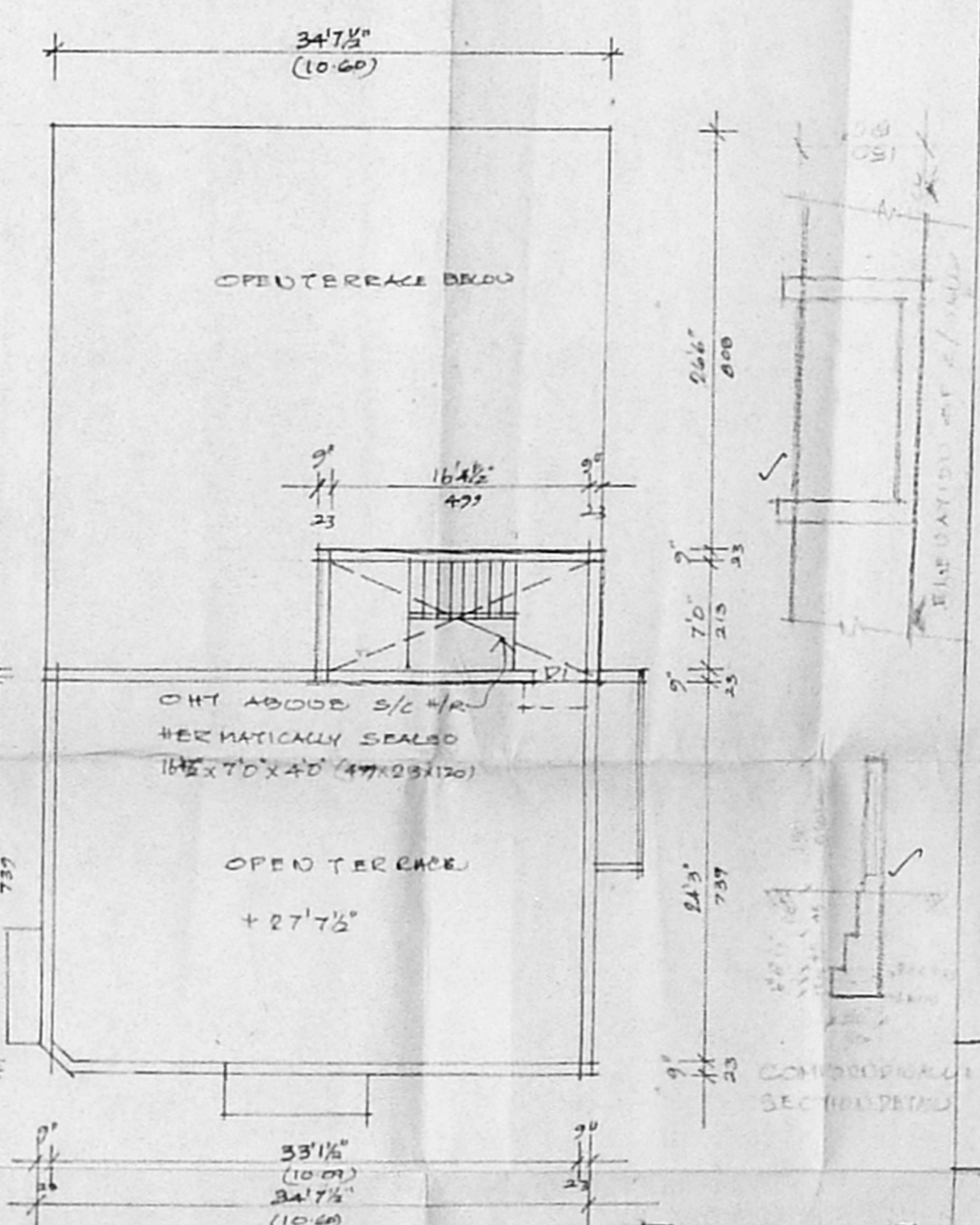

**TERRACE FLOOR PLAN**

PLAN SHOWING THE PROPOSED  
 RESIDENTIAL BUILDING AT PLOT  
 NO: 355, DOOR NO: 35, I-BLOCK,  
 ARINGAR ANNA NAGAR (EAST), AS PER  
 PATTAN - T.S.NO: 59, BLOCK NO: 4 (OLD)  
 B.S.NO: 48/1), OF PERIYA KUDAL VILLAGE

CHENNAI CITY - CORPN. DN. NO: 67

SCALE: 1:100 (8" TO AN INCH)

CMDA, 'A' CHANNEL  
 C.No. A/3228/192/19/11/22

**SCHEDULE OF JOINERY**

MP - MAIN DOOR	7'0" x 3'3"
D - DOOR	7'0" x 3'0"
P2 - DOOR	6'6" x 2'6"
F/W - FRENCH WINDOW	6'6" x 6'6"
W - WINDOW	5'0" x 4'6"
W1 - WINDOW	4'0" x 4'6" - 120x137
W2 - WINDOW	3'0" x 4'6" - 120x137
V - VENTILATOR	2'0" x 1'6" - 60x125
J - R.C.C. JELLY	T.O.S 125

**AREA STATEMENT**

PLOT EXTENT	3575 SQ FT - 332.25 M <sup>2</sup>
GROUND FLOOR AREA	1225 - 113.80
FIRST FLOOR AREA	2182 - 202.00
SECOND FLOOR AREA	990 - 91.97
TOTAL FLOOR AREA	4397 - 407.77
F.S.I / COVERAGE	1.23 / 64.50%

**REFERENCE**

PROPOSED	[Symbol]
ROAD	[Symbol]
SITE BOUNDARY	[Symbol]

OWNER [Signature]

A. SELVARAJU, ATTA, MCA  
 4/50A, 4th Street, Subramani Nagar,  
 MADIPAKKAL, MADRAS-600 081.  
 CA. No: 94/1474, N.A. No: 20

LICENSED SURVEYOR